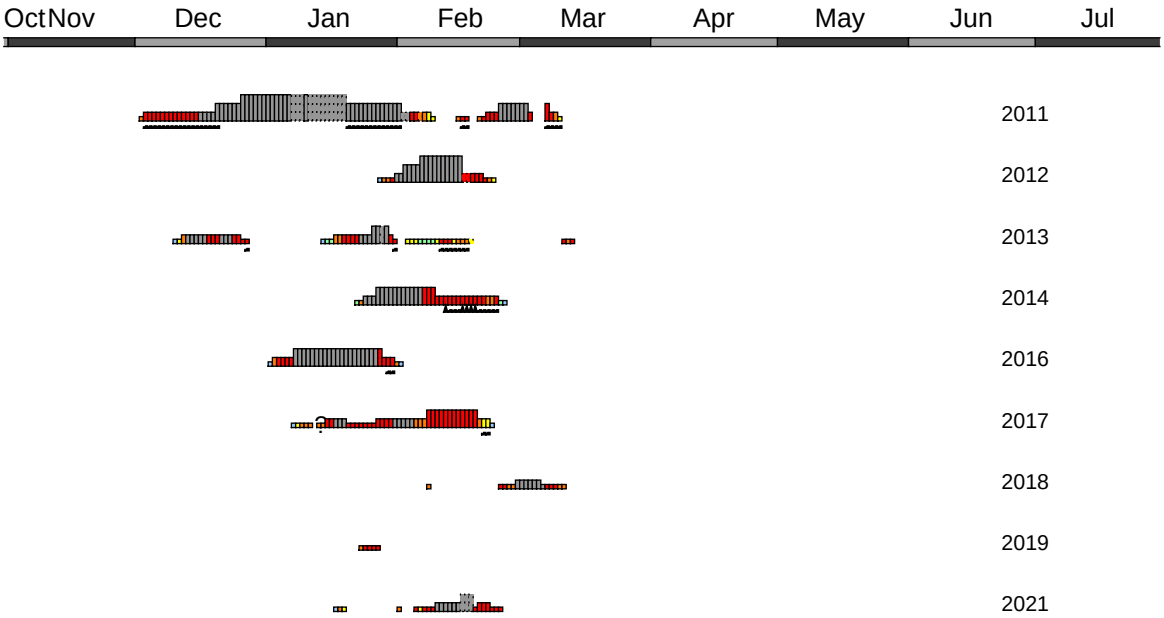Kamminke, Hafen und Umgebung